

1062
1972

° GEMEENTE WESTENDE.

BOUWEN VAN EEN VILLA
7 SUMMERTIME, PARCEEL N° 66.

EIGENAAR:
M^r MORFITT, ANTOINE
RUE DU BROECK, 96A - DILBECK 1710.

ARCHITECT:
DE NEVE, MAURITS
34 ZONNELAAN • WESTENDE, TEL. 089/30810

PLANNING:
GEVELS
VERDIEP, GELYKVLOER, KELDER.
DOORSNEDENDE
SITUATIE • IMPLANTING

DE EIGENAAR,
DE AANEMER,
ARCHITECT,
30.6.72
Modificatie
21/8/72

Goedgekeurd door het Schepencollege
In stelling van 116 D.M.T. 1972
Op level: 0.00
De Scaal: 1:50
V. G. DE NEVE, MAURITS
V. G. DE NEVE, MAURITS
V. G. DE NEVE, MAURITS

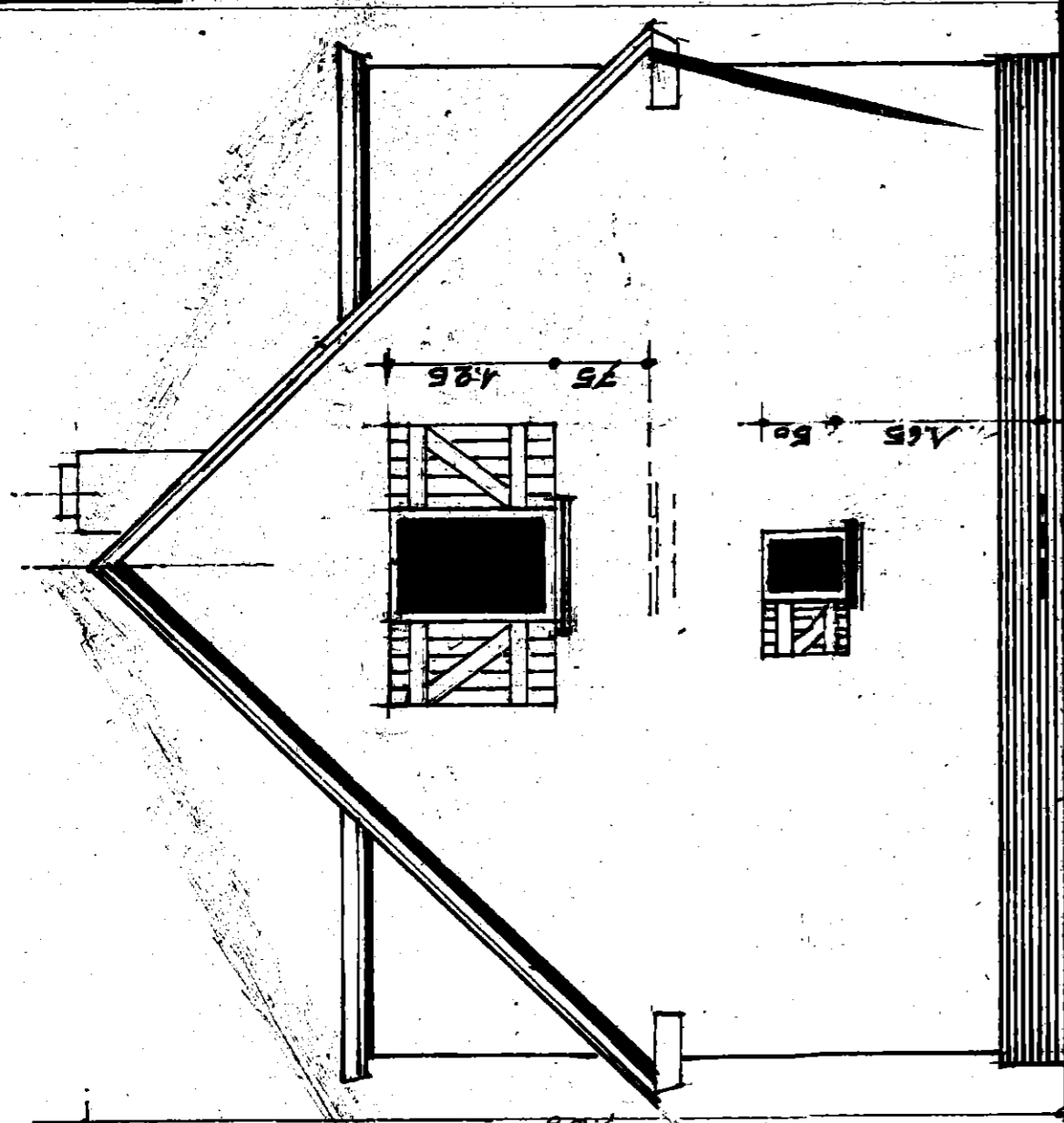

° GEVEL NOORD.
° FACADE NORD.

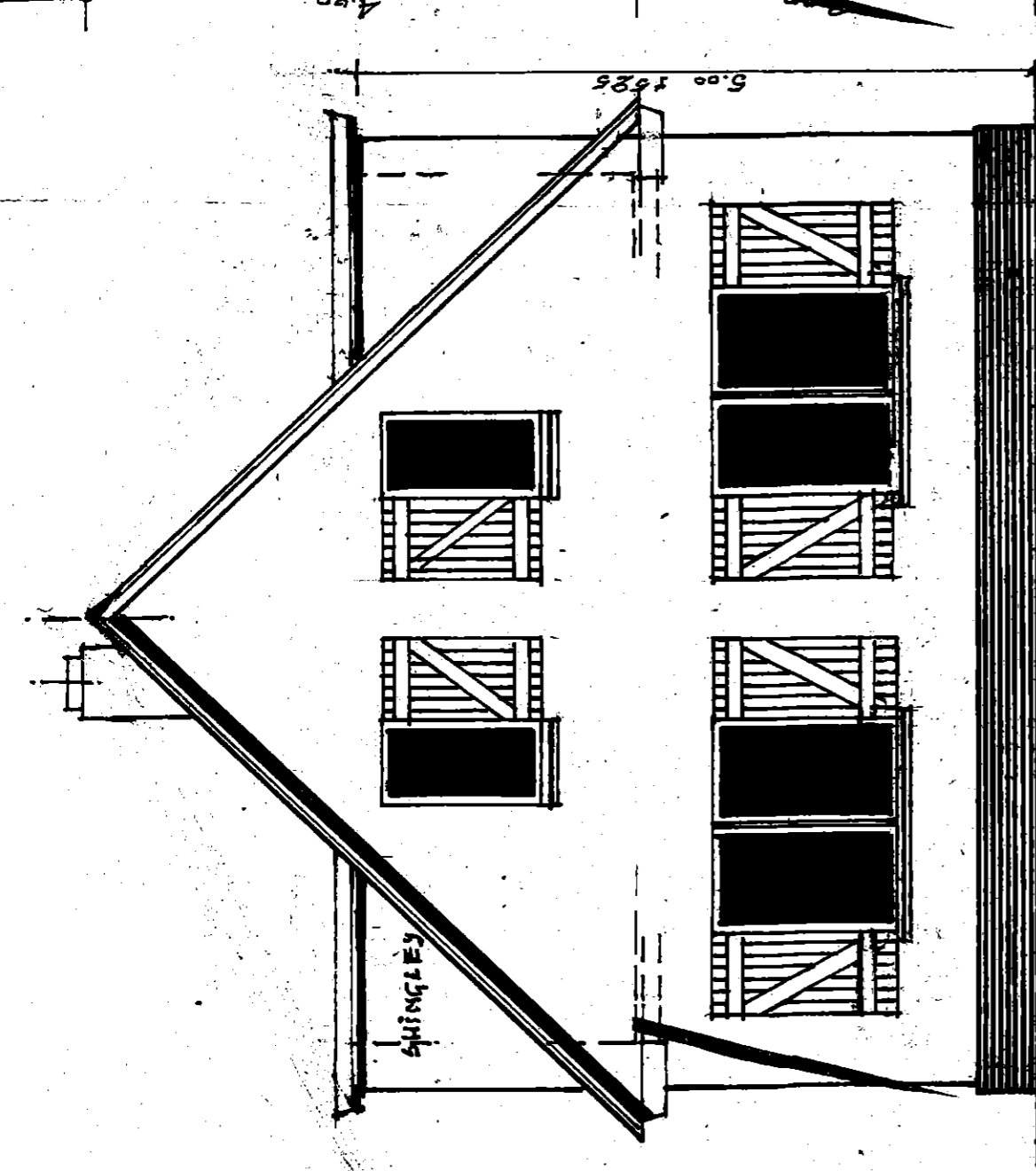

° GEVEL ZUID. WEST.
° FACADE SUD. OUEST.

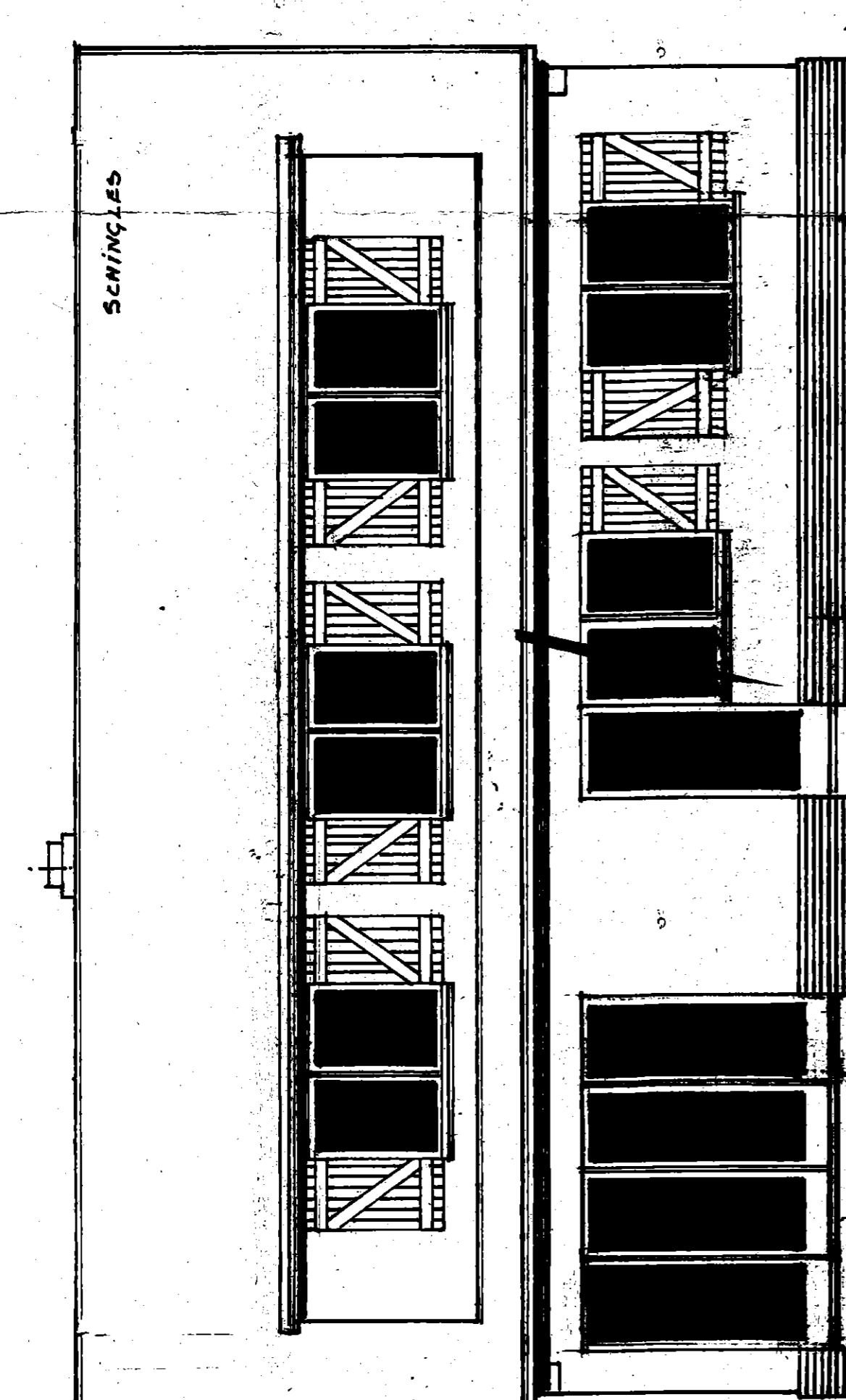

° GEVEL ZUID. OOSTEN.
° FACADE SUD. EST.

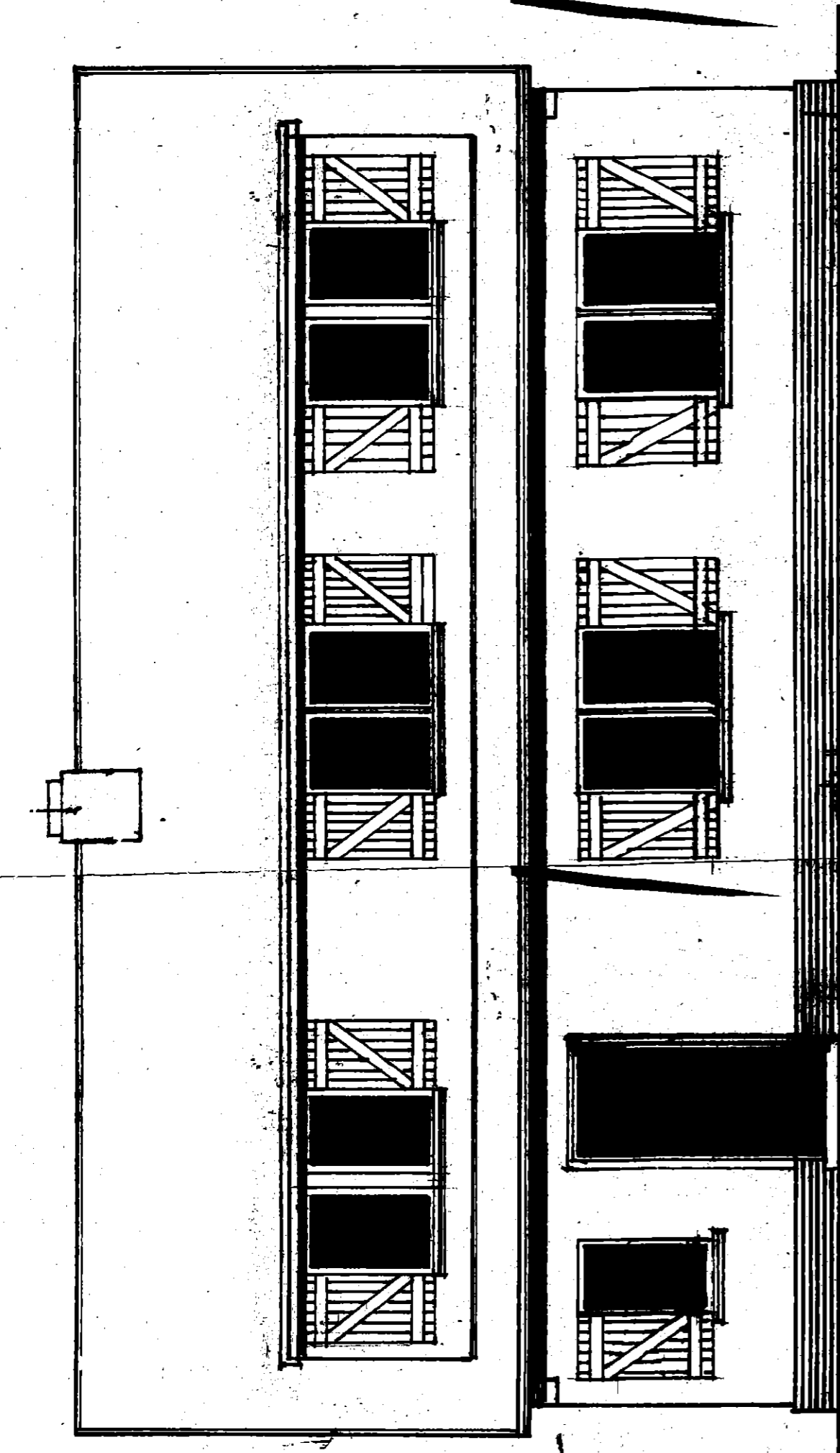

° VOORGEVEL
° FACADE PRINCIPALE.

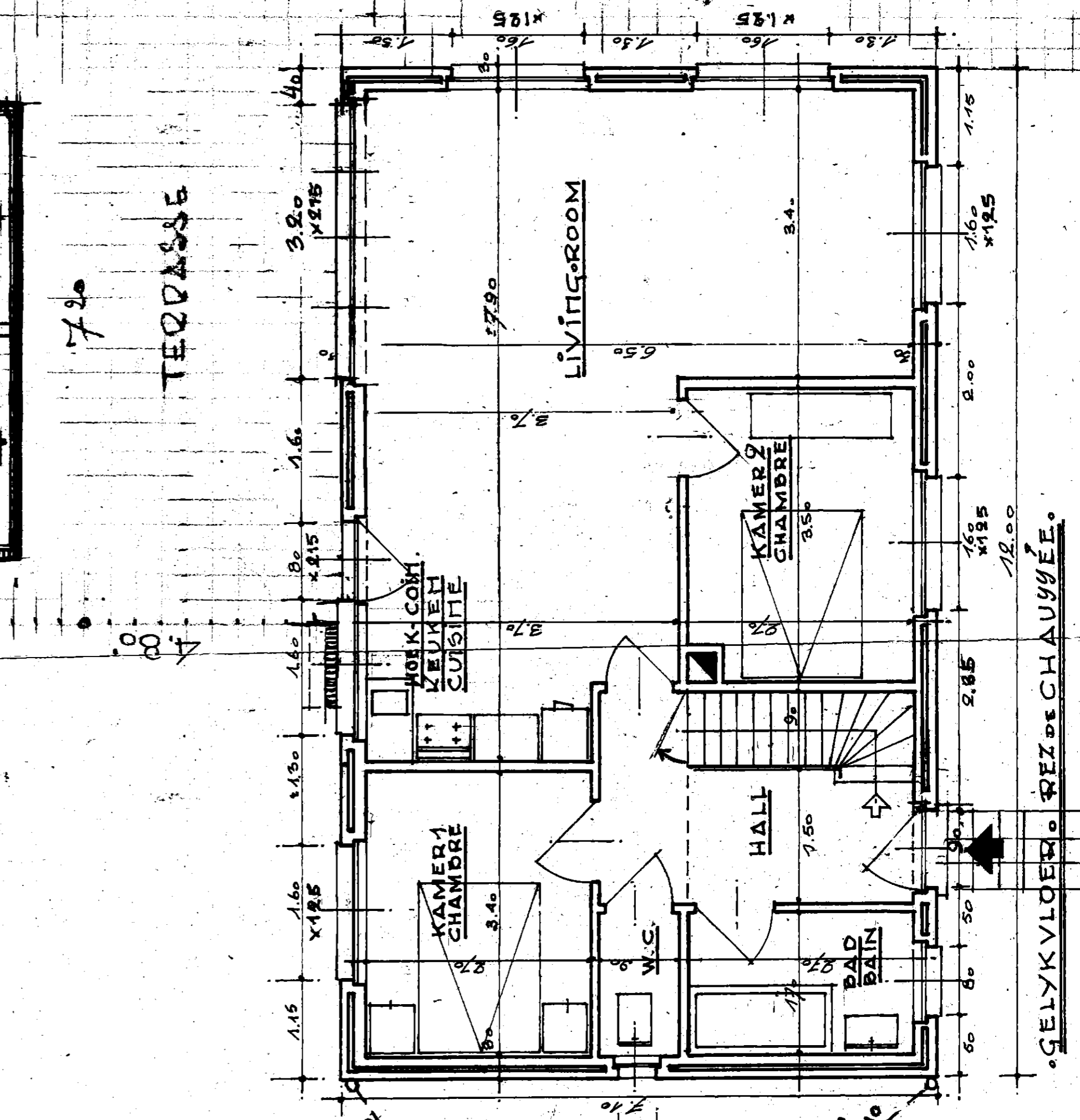
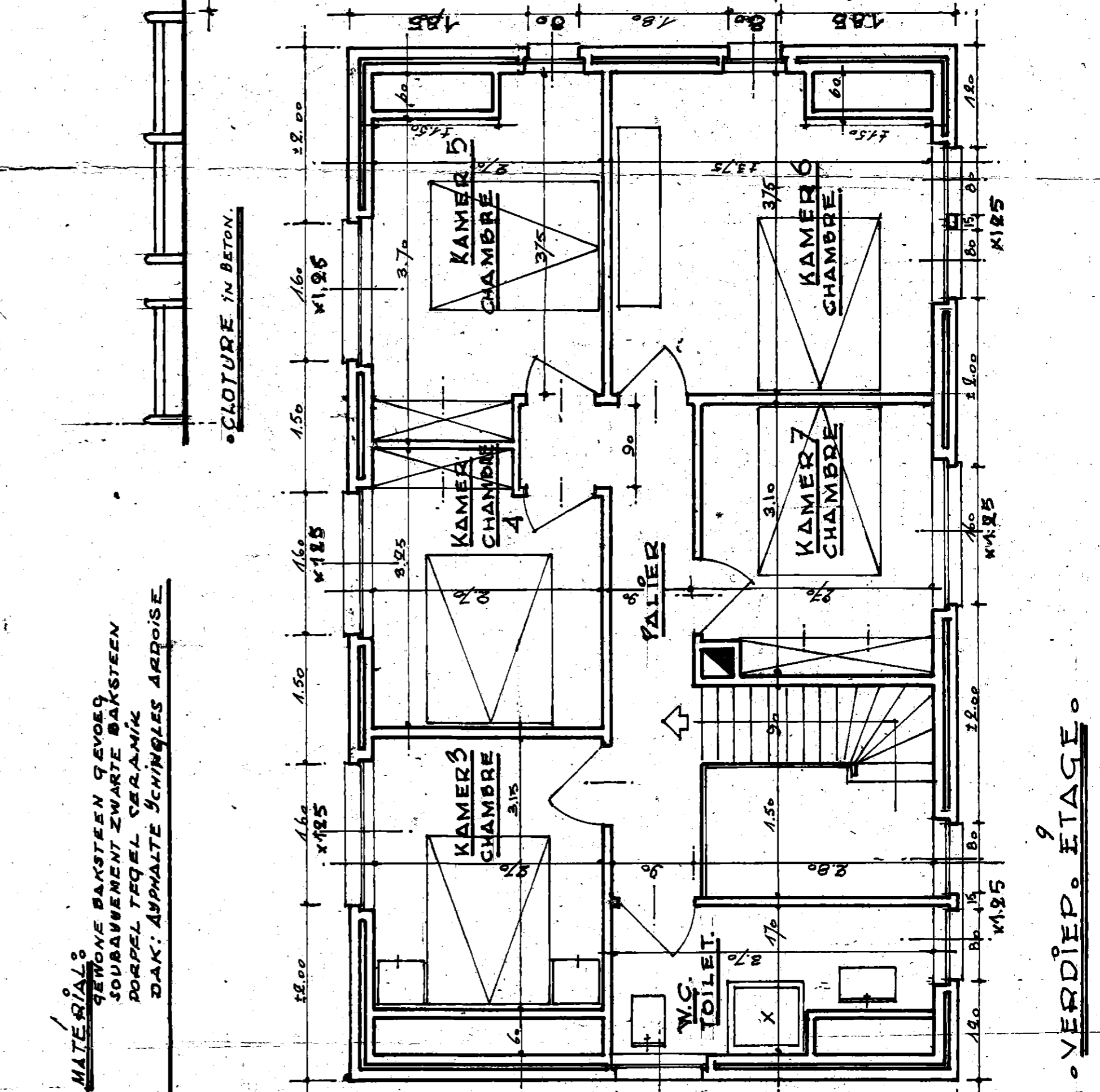
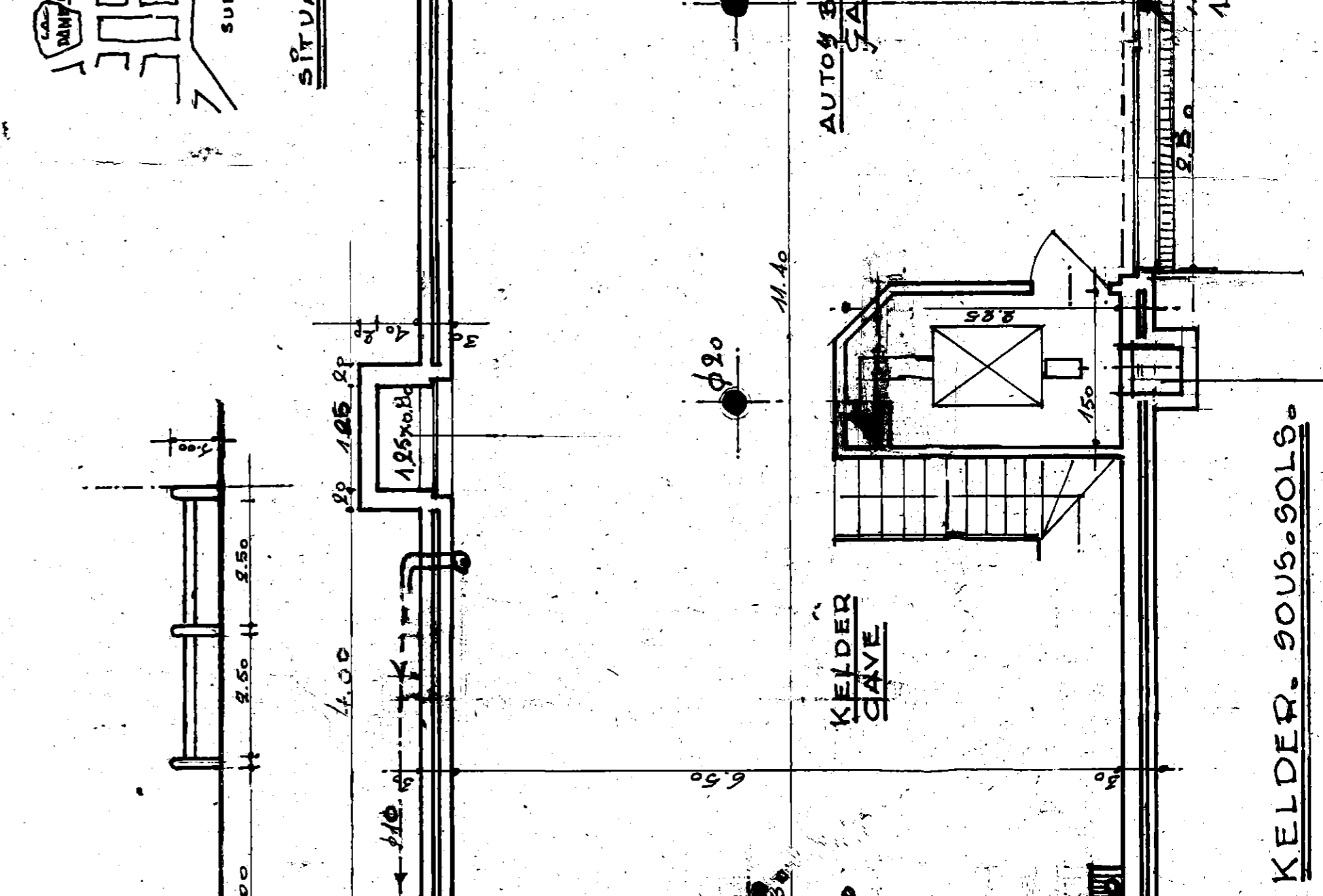
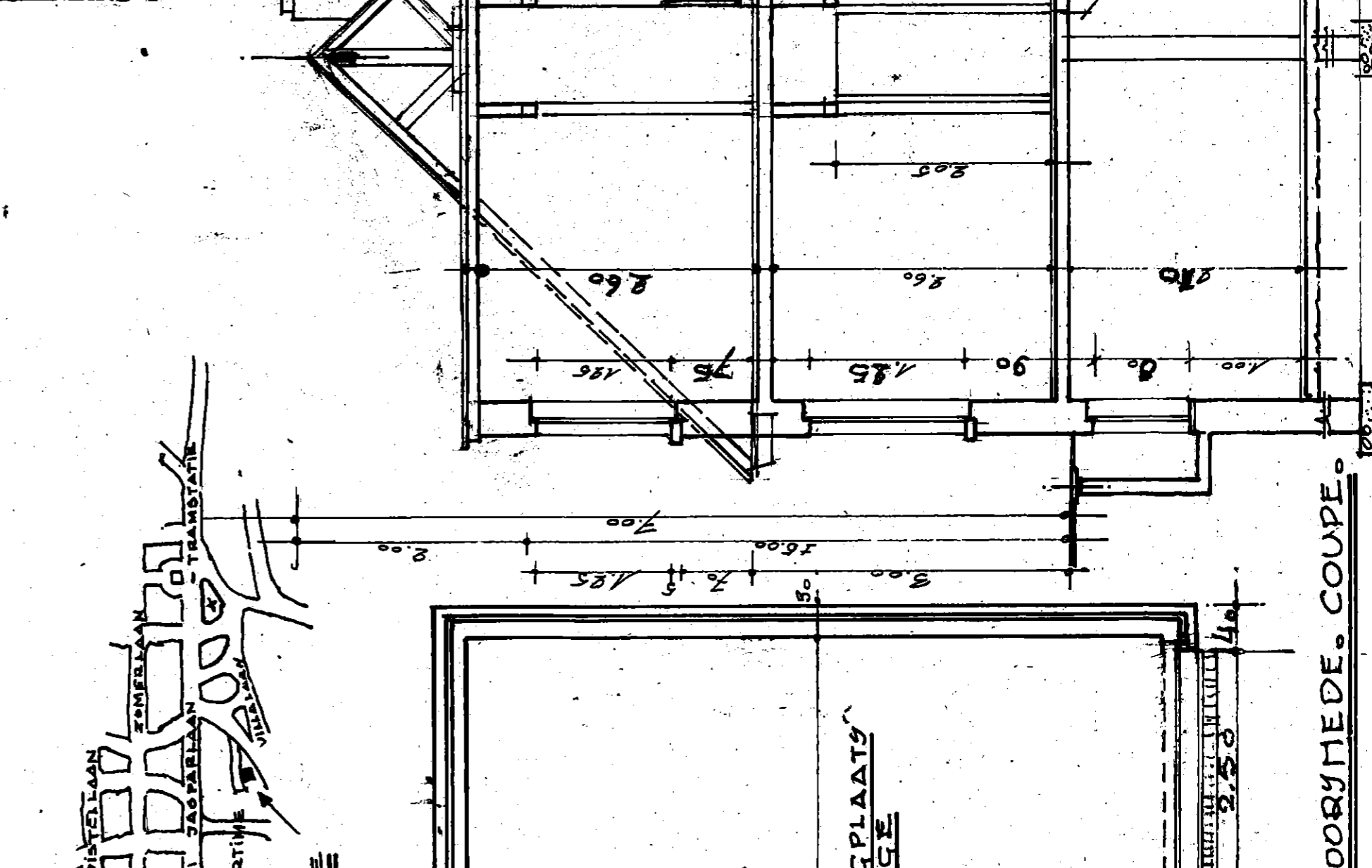
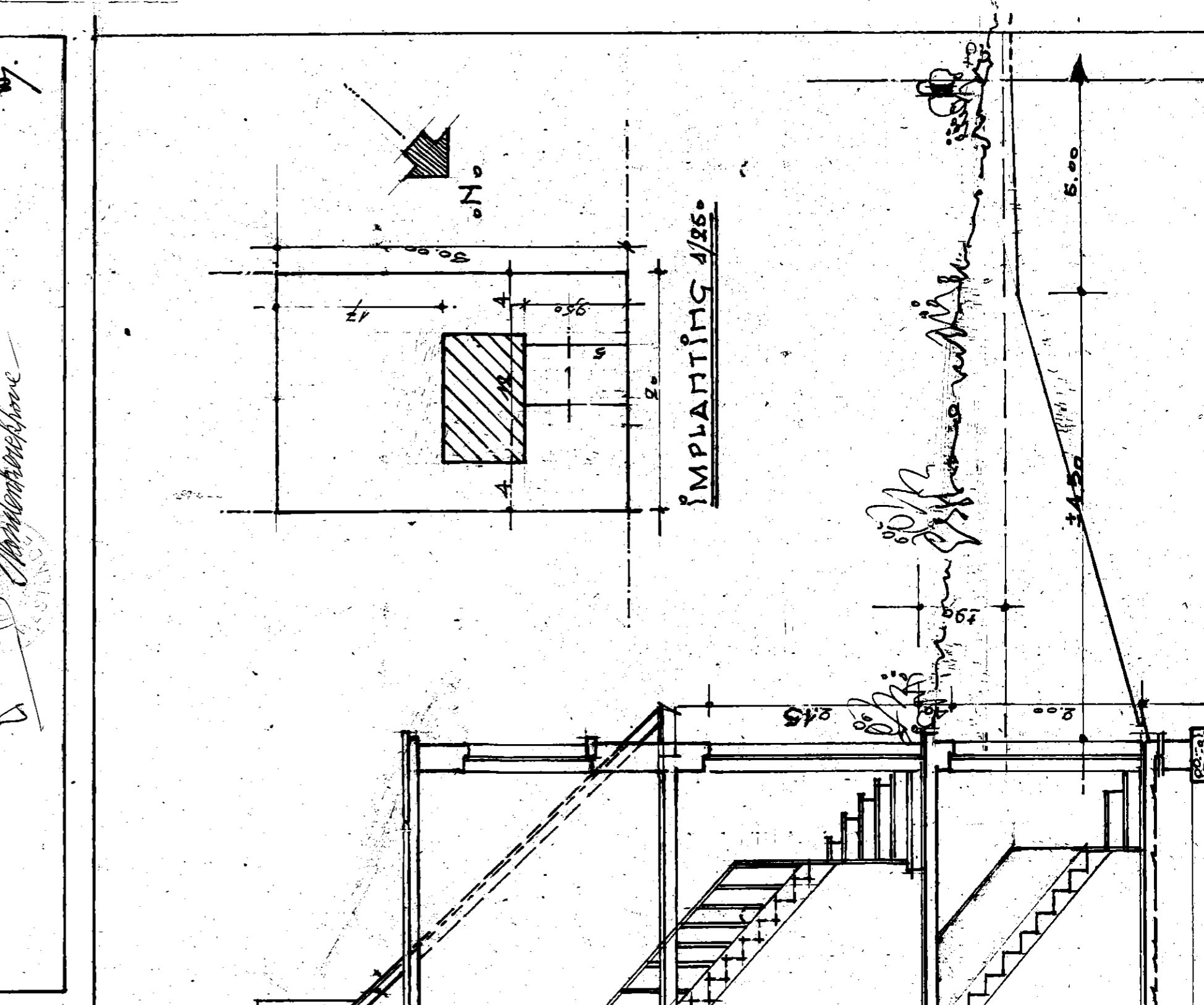

° KELLER. SOUS-SOLS.
° VERDIEP. ÉTAGE.

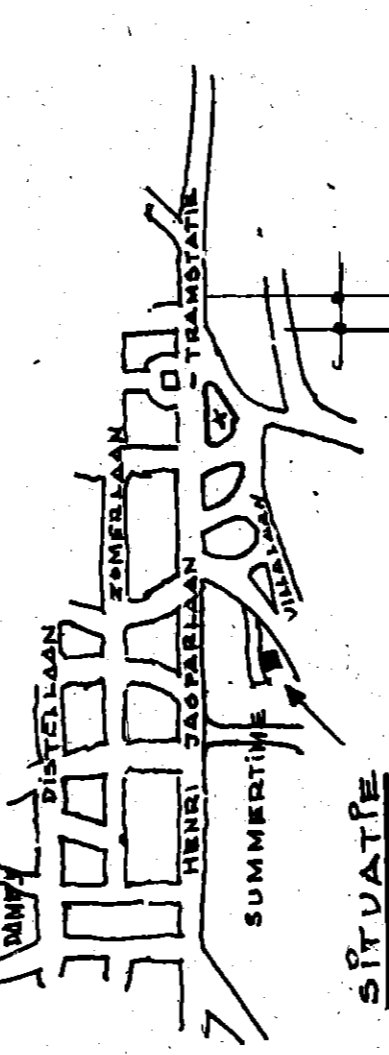

SITUATIE

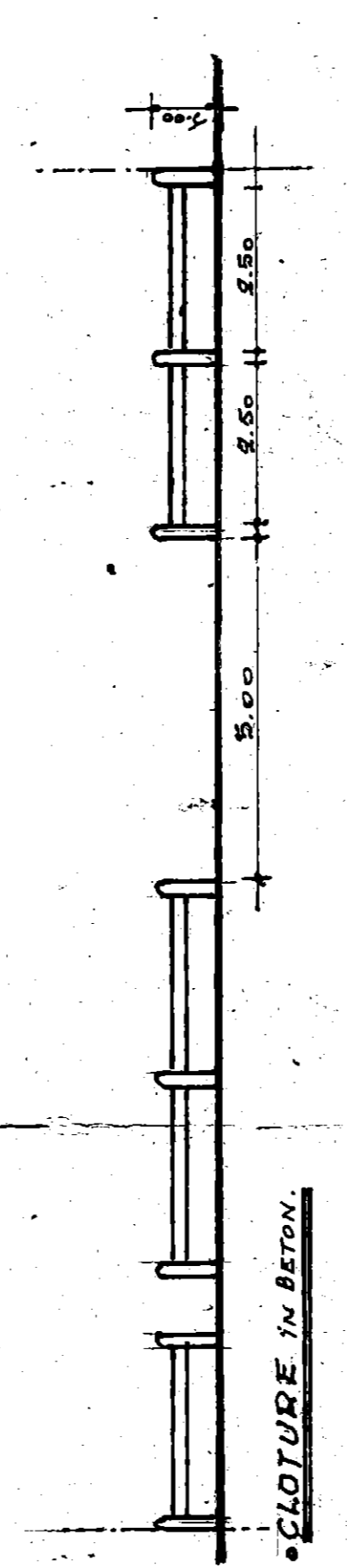

° CLOTURE IN BETON.

MATERIAAL:
GEWONE BAKSTEEN GEVOERD
SOUBAUMENT ZWARTE BAKSTEEN
DOPPEL TOEGEL CERAMIC
DAAK: ASPHALTE SCHINGLES ARBOISE

7.30
TEGASSE

° GELYKVLOER. PIZES CHAUFFÉE.

° DOORSNEDENDE. COUPE.

° KELLER. SOUS-SOLS.
° VERDIEP. ÉTAGE.

° KELLER. SOUS-SOLS.
° VERDIEP. ÉTAGE.

° GELYKVLOER. PIZES CHAUFFÉE.